MAP

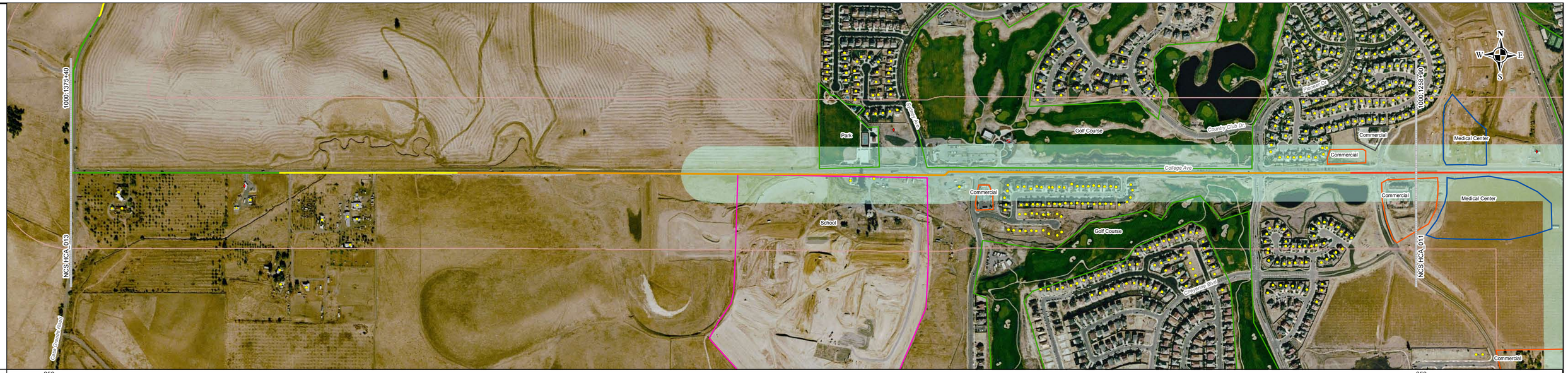

PROFILE

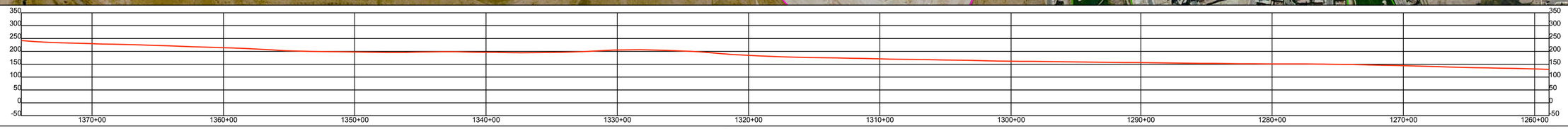

CLASS LOCATION / HCA LOCATION

1375+40	CLASS: 1	1357+23	CLASS: 2	1341+65	CLASS: 3	322+06	HCA	1258+90	1263+42	CLASS: 4	1258+90

CROSSINGS

1375+03 CL CASA GRANDE ROAD
1370+14 CL OH PWR LINES
1359+98 CL OH PWR LINES
1356+19 CL OH PWR LINES
1356+09 CL ROAD
1348+89 CL OH PWR LINES
1301+79 CL 18" PIPELINE
1299+19 CL BALFOUR AVE
1298+38 CL OH PWR LINES
1297+09 CL OH PWR LINES
1296+90 CL OH PWR LINES
1262+11 CL IRRIG CANAL

PIPE FEATURES

1373+14 CL CATHODIC PROTECTION TEST STATION 1-25-47
1320+44 CL CATHODIC PROTECTION TEST STATION 1-25-46
1301+65 CL CATHODIC PROTECTION TEST STATION 1-25-45
1283+60 CL CATHODIC PROTECTION TEST STATION 1-25-44
1268+04 CL CATHODIC PROTECTION TEST STATION 1-25-43

PIPE MATERIAL

1375+40 — 12.75" x 0.250" 52000 — 1258+90

MAOP

1375+40 — MAOP: 800 — 1258+90

NOTES

LEGEND

- CLASS 1 AREA
- CLASS 2 AREA
- CLASS 3 AREA
- CLASS 4 AREA
- 660' BUFFER
- HCA IMPACT AREA
- SINGLE FAMILY RESIDENTIAL DWELLING
- APARTMENT/TOWNHOME
- HOTEL
- MULTIPLE OCCUPANCY
- HOSPITAL
- BALL PARK
- RECREATION AREA
- SCHOOL
- AIRPORT
- CEMETERY
- 4+ STORY BUILDING
- CHURCH
- REST HOME
- PRISON
- UNOCCUPIED STRUCTURE
- UNKNOWN STRUCTURE
- MUNICIPAL
- HOSPITAL
- BALL PARK
- RECREATION AREA
- SCHOOL
- APARTMENTS
- AIRPORT
- CEMETERY
- MOBILE HOME PARK
- CHURCH
- PRISON
- COMMERCIAL
- DAY CARE CENTER
- INDUSTRIAL
- REST HOME
- UNKNOWN STRUCTURE
- CITY/COUNTY LINE
- SECTION LINE
- TOWNSHIP LINE
- TEST LEAD
- VALVE
- DRIP
- REDUCER
- WELD CAP
- PIG SIGNAL
- METER, PIN
- RECTIFIER
- AERIAL MARKER
- LAUNCHER
- RECEIVER
- GROUND BED

PIPE DETAIL

1000:1258+90 1000:1375+40 12.75" x 0.25", 52000

PHOTO DATA	
Photo ID	Date of Photo
NAIP	2006

SHEET DATA	
Date Generated:	07/26/08
Scale:	1" = 400'
Checked By:	Date:
Approved By:	Date:

0 100 200 400 600 800 Feet

NEW CENTURY SOFTWARE
HCA Worksheet

Route Description: DENVER - STERLING LINE
Adams County, CO

Line Name	Sheet	Sheet Number
DEN-001-00	NCS HCA	012